Maracatú

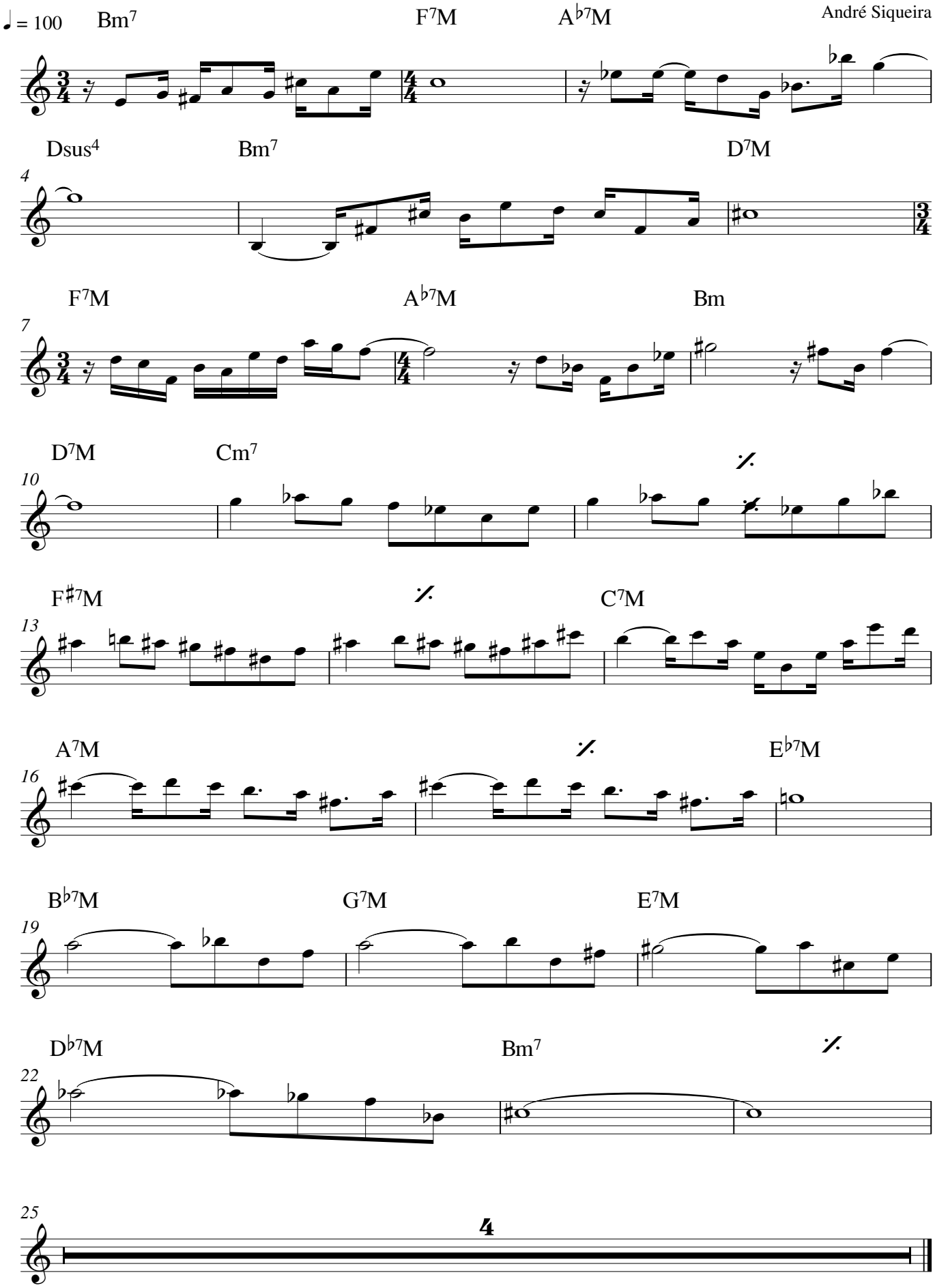
♩ = 100
Bm7
F7M
Ab7M
André Siqueira
Dsus4
Bm7
D7M
F7M
Ab7M
Bm
D7M
Cm7
F#7M
C7M
A7M
Eb7M
Bb7M
G7M
E7M
Db7M
Bm7
4